ALL IN
real estates



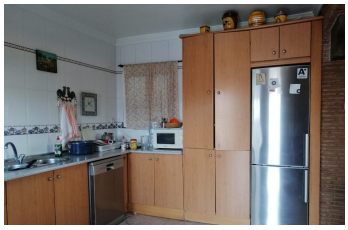




Townhouse in Cártama

Bedrooms	4	Bathrooms	1	Built	151m2	Plot	0m2

R4164583	Townhouse	Cártama	350.000€

Large 4 bedroom house in Cartama Situated in the centre of Cartama and all its amenities on its doorstep. Entering this property through the side door brings you to a large open plan kitchen and dining room. Double doors then lead to a large living room with ornate ceiling and features. The front door is located in the living room to a large terrace at the front of the house, which is tiled and has some fruit trees and flower boarders. Also off the living room there is access to a small internal terrace/courtyard which is covered and in turn leads to a toilet, double bedroom and stairs to a covered roof terrace with panoramic views of the Guadalahorce valley. A hall way leads off the living room where you will find 3 further bedrooms, 2 of which ?are ?doubles ?and ?1 ?single, a large ?bathroom ?is located at the end ?of the ?hallway. The house ?is ?in need of updating ?but ?viewing ?is ?highly ?recommended. Price ?is ?negotiable.

Access for people with reduced mobility	Access for people with reduced mobility	Covered Terrace
Fitted Wardrobes	Private Terrace	