ALL IN
real estates






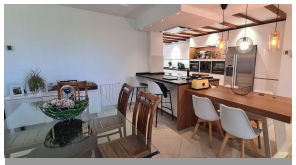

House in Cerros del Aguila

Bedrooms	3	Bathrooms	3	Built	477m2	Plot	1050m2

R4133581 **House** **Cerros del Aguila** **1.350.000€**

Large villa on one floor with sea views on the first line of golf, Jardines del Aguila Urb. 1,050m2 of flat plot and 450m2, 380m2 being useful. The house has three large bedrooms, the main bathroom en suite, three full bathrooms and a toilet, a large living room with a completely new American kitchen. It is a dream of a house, comfortable, practical and located in a very quiet and well connected area. The house has underfloor heating, aerothermal heating, hot water from solar panels, ?a ?saltwater ?pool ?prepared ?for heating, a ?pergola ?area, a BBC, a basement ?with a ?soundproofed cinema ?room, ?etc. Do not ?miss ?the ?opportunity ?and ?request ?a ?visit.

Access for people with reduced mobility	Access for people with reduced mobility	Basement
Covered Terrace	Domotics	Double Glazing
Ensuite Bathroom	Fitted Wardrobes	Games Room
Gym	Satellite TV	Storage Room
Utility Room		