ALL IN real estates

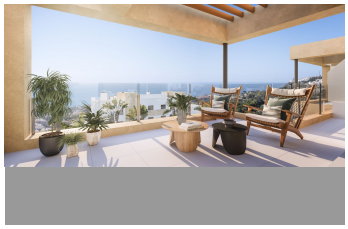

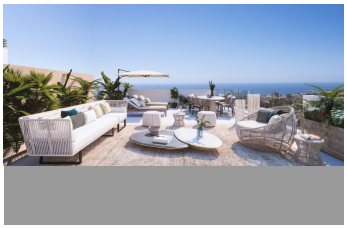
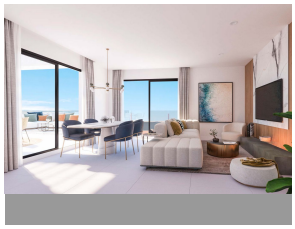

Townhouse in Benalmadena

Bedrooms	3	Bathrooms	2	Built	164m2	Plot	72m2

R4252744	Townhouse	Benalmadena	829.000€

New Development: Prices from €829,000 to €829,000. [Bedrooms: 3] [Bathrooms: 2] [Built size: 164m2]. This development is an exclusive private development located in a privileged location in Benalmádena. Thanks to its elevated location, all homes will enjoy incredible panoramic views of the sea and the coast. The terraced layout of this development overlooking the Mediterranean Sea means that each and every one of the 49 apartments and 2 townhouses enjoys bright rooms thanks to natural light.

- Covered Terrace
- Fitted Wardrobes
- Near Transport
- Utility Room
- Covered Terrace
- Gym
- Private Terrace
- Ensuite Bathroom
- Lift
- Solarium

+34 952 939 460 · info@allinrealestates.com

Urbanización Playa Mijas 7, Mijas 29649, Málaga, España