ALL IN
real estates




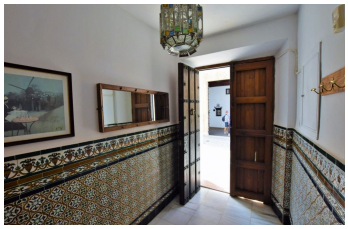



House in Ronda

Bedrooms	**5**	Bathrooms	**4**	Built	**404m2**	Plot	**194m2**

R2817458	**House**	**Ronda**	**750.000€**

Elegant house in the heart of the historical centre of Ronda, surrounded by monuments (Arabian palaces, churches, ...) It is an old house from the XVII-XVIIIth century completely renovated, but maintaining the character and authenticity of it. Very spacious and comfortable is distributed in different rooms and services: On the ground floor we find a hall with Sevillian tiles that gives way to a glass covered moorish patio with a tea room; on the right we have a spacious and cozy living room with fireplace and a bright Room in corner. On the other side, we have a toilet, a large dining room with 2 large windows and serving hatch from the kitchen which in turn is connected to an old living room with fireplace. On the upper floor we have 5 well decorated bedrooms, all with balconies to the street and 4 bathrooms (the master bedroom has en suite bathroom). Access to the attic and a terrace with wonderful views of the mountains and the old town. The house is very bright, has 17 windows and balconies to the street. Has gas oil ?central ?heating, ?marble ?floors, ?exit lights ... Ideal ?for ?a Boutique hotel or a ?super private ?home Built size ?404m2. IBI ?1.338€ per year. Distances: Puerto Banus ?54 ?kms, Marbella ?62 ?kms. Malaga ?Airport ?105 ?kms.

Ensuite Bathroom	Ensuite Bathroom	Marble Flooring
Private Terrace	Solarium	WiFi